

OBLIVION

Astor Piazzolla

Melancólico ♩ = ca. 76

Clarinete Solo en La

Violini I

Violini II

Viole

Violoncelli

Contrabassi

=

=

5

Cl.

Vln. I

Vln. II

Vla.

Vc.

Cb.

9

Cl.
Vln. I
Vln. II
Vla.
Vc.
Cb.

mf *pizz.* *soli*

=

=

13

Cl.
Vln. I
Vln. II
Vla.
Vc.
Cb.

pp *arco* *pp*

17

Cl. *mf*

Vln. I (div.)

Vln. II

Vla.

Vc. *pp*

Cb.

(poco)

=

=

21

Cl.

Vln. I (poco)

Vln. II (poco)

Vla. (poco)

Vc.

Cb.

26

Cl.

Vln. I

Vla.

Vc.

Cb.

arco

29 **Poco più mosso** ♩ = ca. 92

Cl.

Vln. I

Vla.

Vc.

Cb.

f espress.

(portamento opt.)

3

(idem)

3

cresc.

f espress.

(portamento opt.)

3

(idem)

3

cresc.

f espress.

(portamento opt.)

3

(idem)

3

cresc.

f espress. pizz.

(portamento opt.)

3

(idem)

3

cresc.

f

cresc.

36

Cl.

Vln. I

Vln. II

Vla.

Vc.

Cb.

ff

(portamento opt.)

3

(idem)

3

dim.

ff

(portamento opt.)

3

(idem)

3

dim.

ff

(portamento opt.)

3

(idem)

3

dim.

ff

(portamento opt.)

3

(idem)

3

dim.

ff

(portamento opt.)

3

(idem)

3

dim.

ff

(portamento opt.)

3

(idem)

3

dim.

poco rall.

Tempo primo ♩ = ca. 76

42

Cl. *p* *pp* lontano

Vln. I *p*

Vln. II *p*

Vla. *p*

Vc. *p*

Cb. arco *p*

45

Cl.

Vln. I *ppp* lontano poco cresc.

Vln. II *ppp* lontano poco cresc.

Vla. *ppp* lontano poco cresc.

Vc. *ppp* lontano poco cresc.

Cb. pizz. *ppp* poco cresc.

49

Cl.

Vln. I

Vln. II

Vla.

Vc.

Cb.

pp

pizz.

soli

=

=

53

Cl.

Vln. I

Vln. II

Vla.

Vc.

Cb.

ppp

arco

57

Cl.

Vln. I

Vln. II

Vla.

Vc.

Cb.

=

61

Cl.

Vln. I

Vln. II

Vla.

Vc.

Cb.

64

Cl.

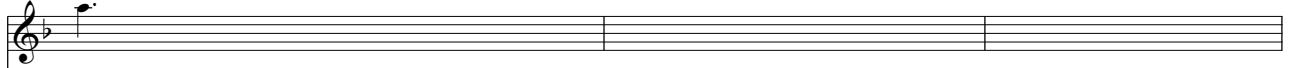

Vln. I

Vln. II

Vla.

Vc.

Cb.

